

THE SUCCESS PATH EXAMINATION COUNCIL (SPEC)

Paving the Way to Success

443/2 AGRICULTURE

FORM 4 PRE-MOCK 2026

March 2025

Time: 2 hours



Paper 2

443/2
4992104

Name Admission Number

School Class

Candidate's Signature Date

Instructions to candidates:

- (a) *Write your name and admission number in the spaces provided above.*
- (b) *Sign and write the date of examination in the spaces provided above.*
- (c) *This paper consists of three sections A, B and C.*
- (d) *Answer all questions in Section A and B.*
- (e) *Answer any two questions in section C.*
- (f) *Answers should be written in the spaces provided.*
- (g) *This paper consists of 11 printed pages.*
- (h) *Candidates should check the question paper to ascertain that all the pages are printed as indicated and no questions are missing.*
- (i) *Candidates should answer the questions in English.*

For Examiner's Use Only

Section	Questions	Maximum Score	Candidate's Score
A	1 – 18	30	
B	19 – 22	20	
C		20	
		20	
Total Score		90	

SECTION A (30 Marks)

*Answer **all** the question in this section in the spaces provided.*

1. Give two uses of the roof of cattle dip tank. (1mark)

.....
.....

2. State two causes of soft shelled eggs. (1mark)

.....
.....

3. Give four signs of farrowing in a sow. (2marks)

.....
.....
.....
.....

4. Outline four causes of cannibalism in a flock of layers in the deep system. (2marks)

.....
.....
.....
.....

5. State four maintenance practices carried out on a Jack plane. (2marks)

.....
.....
.....
.....

6. State three uses of solar power on the farm. (1½ marks)

.....
.....
.....

7. Name four types of layer breeds of chicken. (2marks)

.....
.....
.....
.....

8. Give the distinguishing characteristics of Essex and Wessex Saddle back breed of pigs. (1mark)

.....
.....

9. Give four symptoms of brucellisis in cows. (2marks)

.....
.....
.....
.....

10. State four reasons why inbreeding may be useful in livestock production. (2marks)

.....
.....
.....
.....

11. Give two effects of Tsetse flies on livestock. (1mark)

.....
.....

12. Name two types of rabbit houses. (1mark)

.....
.....

13. List four types of vaccines used in livestock production. (2marks)

.....
.....
.....
.....

14. Name four types of pests that affect bees. (2marks)

.....
.....
.....
.....

15. Outline three reasons why farmers dehorn cattle. (1¹/₂marks)

.....
.....
.....

16. (a. Differentiate between cropping and harvesting as used in fish production. (1mark)

.....
.....

b. Name two species of fresh warm water fish. (1mark)

.....
.....

17. Give four reasons for steaming up dairy cattle. (2marks)

.....
.....
.....
.....

18. List four post milking practices. (2marks)

.....
.....
.....
.....

SECTION B (20 Marks)

Answer *all* questions in this section in the spaces provided.

19. The diagram below shows the digestive system of a chicken. Study it and answer question that follow.

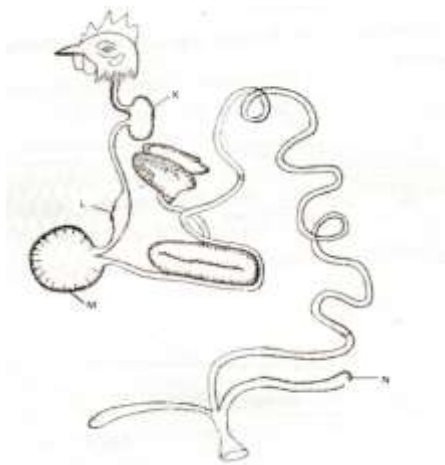

(a) . Identify the parts labeled **K**, **L**, **M** and **N** above. (2marks)

K.....

L.....

M.....

N.....

(b) . Give the function of the part labeled **M** that makes it efficient in digesting food. (2marks)

.....

(c) . Give two characteristics of the part labeled M that make it efficient in digesting food.

(1mark)

.....

.....

20. Study the illustration below showing an animal suffering from a disease. Study it and answer question that follow.



(a) . Identify the disease the animal is suffering from.

(1mark)

.....
(b) What causes the disease shown above? (1mark)

.....
© Give three symptoms shown by a cow suffering from the disease above. (3marks)

.....
.....
.....
21. Study the farm structure shown below and answer questions that follow.

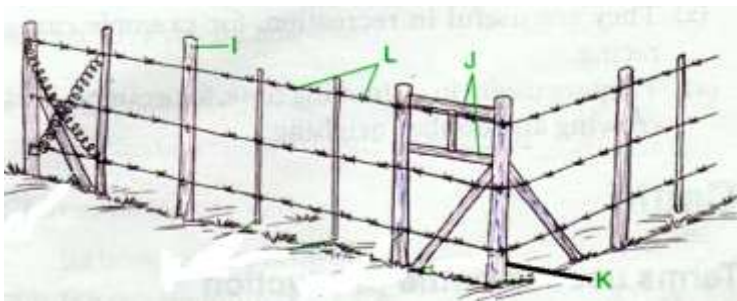

(a). Identify the structure shown above. (1mark)

.....
(b) Name the parts labeled **I, J, K** and **L**. above. (2marks)

I.....

J.....

K.....

L.....

(c) Give two disadvantages of using the structure above in pasture fields. (1mark)

.....
.....
.....

22. The diagram below shows a stir up pump. Study it and answer questions that follow.



(a) Name the parts labeled **A, B, C** and **D**. (2marks)

A.....

B.....

C.....

D.....

(b. State two maintenance practices that should be carried out on the equipment illustrate above (2mks)

.....
.....

(c. State one disadvantage of using the equipment above in controlling ticks. (1mk)

.....

